

AUG 3 1 00 PM 1962

OLLIE FARNSWORTH  
R.M.G.

JUL 17 1962

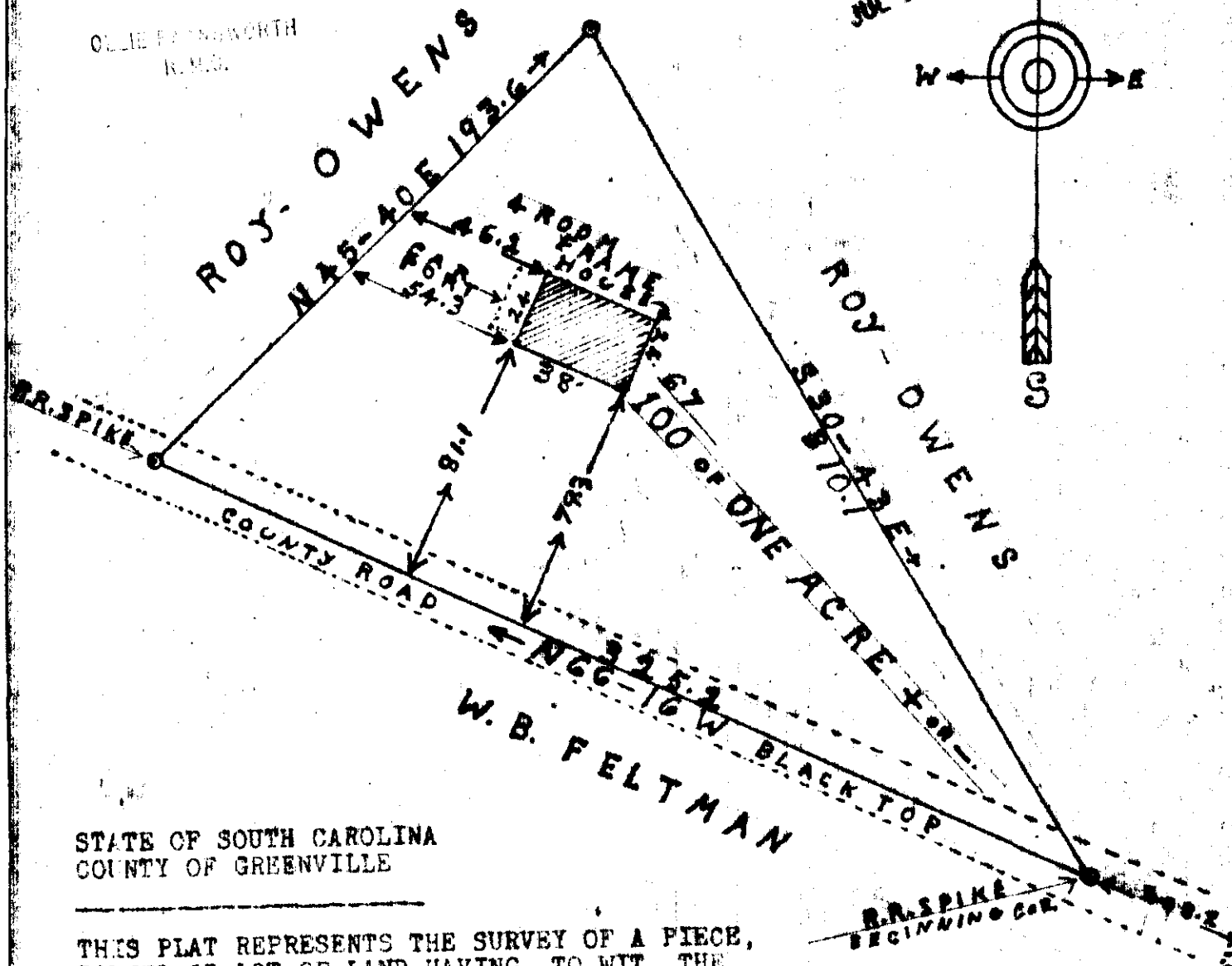
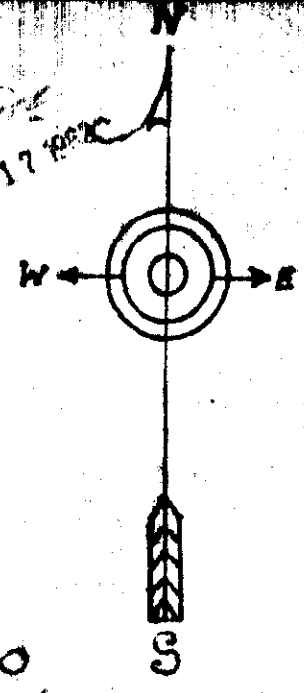

STATE OF SOUTH CAROLINA  
COUNTY OF GREENVILLE

THIS PLAT REPRESENTS THE SURVEY OF A PIECE,  
PARCEL OR LOT OF LAND HAVING, TO WIT, THE  
BEARINGS, DISTANCES, BOUNDS, LOCATION AND AN AREA OF 67/100'S OF  
ONE ACRE, MORE OR LESS.

THIS PROPERTY IS A SOUTH ROAD-FRONT PORTION OF THE IDENTICAL LAND CON-  
VEYED BY BETTIE O. MC-MAHAN TO ROY OWENS, SAID CONVEYANCE BEING RECORDED  
IN THE R.M.C. FOR GREENVILLE COUNTY, S.C. IN BOOK 279 OF DEEDS AT PAGE 306.

SURVEYED, JUNE 29th, 1962, BY REQUEST ROY OWENS .

THIS PROPERTY IS LOCATED SOUTH  
OF PIEDMONT NEAR REMO BETH BAPTIST CHURCH

SCALE 1" = 50'

BY CHARLES K. DUNN & DEAN O. EDENS L.S. 15.78. REG. NO.

AAA - 147 - Jan 50

3489 Filed This 3 day of Aug. 1962  
and Recorded in Vol. 299 Page 147 at  
Ollie Farnsworth  
Register of Deeds, Greenville County, S.C.

PLAT OF ONE ACRE